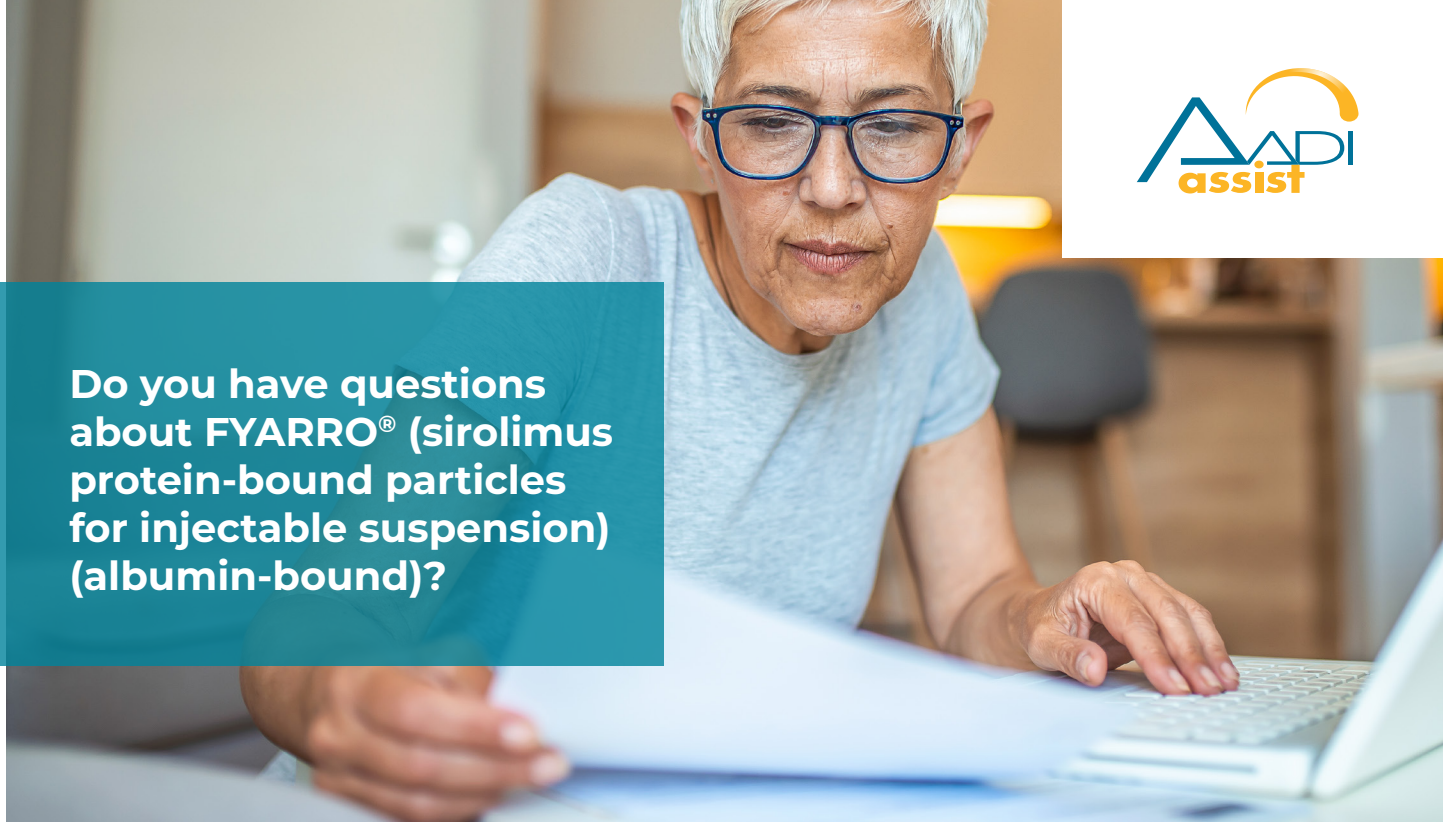

## Do you have questions about FYARRO® (sirolimus protein-bound particles for injectable suspension) (albumin-bound)?

# Patient Support

**AadiAssist has solutions to help you access FYARRO.**

### Insurance education and support

**If you have questions about your insurance coverage for FYARRO, contact us for assistance.**

---

### Temporary Supply Program

If you are experiencing delays or issues, you may be eligible to receive a limited supply of FYARRO to help you start or stay on therapy for up to 60 days.

### Co-Pay Support Program

If you have commercial or private insurance, you may be eligible to receive co-payment assistance to help with out-of-pocket costs for FYARRO up to a maximum dollar amount of $25,000 annually.

### Patient Assistance Program (PAP)

The AadiAssist PAP helps eligible patients who are uninsured or underinsured obtain access to FYARRO at no cost.

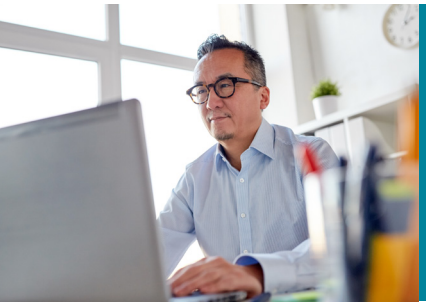

**To learn more about our patient support services:**
**Call us at 1-855-AADIHUB (1-855-223-4482)**
**Monday - Friday 8 AM - 8 PM ET**

## Enrollment is straightforward.

**1.** Your doctor's office fills out a form.
**2.** You review and sign this form.
**3.** AadiAssist takes it from there.

**For questions or to learn more:**
**Call us at 1-855-AADIHUB (1-855-223-4482)**
**Monday - Friday 8 AM - 8 PM ET**

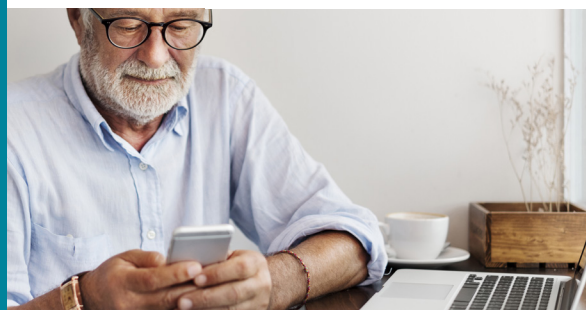

# Eligibility Criteria†

## Co-Pay Support Program

**The AadiAssist Co-Pay Support Program helps eligible patients with commercial or private insurance receive co-payment assistance to help with out-of-pocket costs for FYARRO up to a maximum dollar amount of $25,000 annually.**

- You must have an FDA-approved, on-label prescription for FYARRO
- You must have commercial or private insurance that covers FYARRO
- You must not be enrolled in Medicare, Medicaid, Tricare, Veterans Health Administration, or Indian Health Service benefit programs




## Patient Assistance Program

**The AadiAssist Patient Assistance Program (PAP) helps eligible patients who are uninsured or underinsured obtain access to FYARRO at no cost.**

- To determine if you are eligible for the program, your doctor will give you an application (which will include full terms and conditions) to complete and sign
- Your doctor will submit the completed application to AadiAssist, and you will be notified by your doctor if you are eligible

**Please contact AadiAssist (1-855-AADIHUB [1-855-223-4482]**
**Monday - Friday 8 AM - 8 PM ET) if you have any additional questions.**

†Other restrictions may apply. Aadi Bioscience reserves the right, anytime and without notice, to modify the terms and conditions of or discontinue this program.

FYARRO® is a registered trademark of Aadi Bioscience, Inc.
© 2023 Aadi Bioscience, Inc. All rights reserved. US-HUB-2300001 7/23